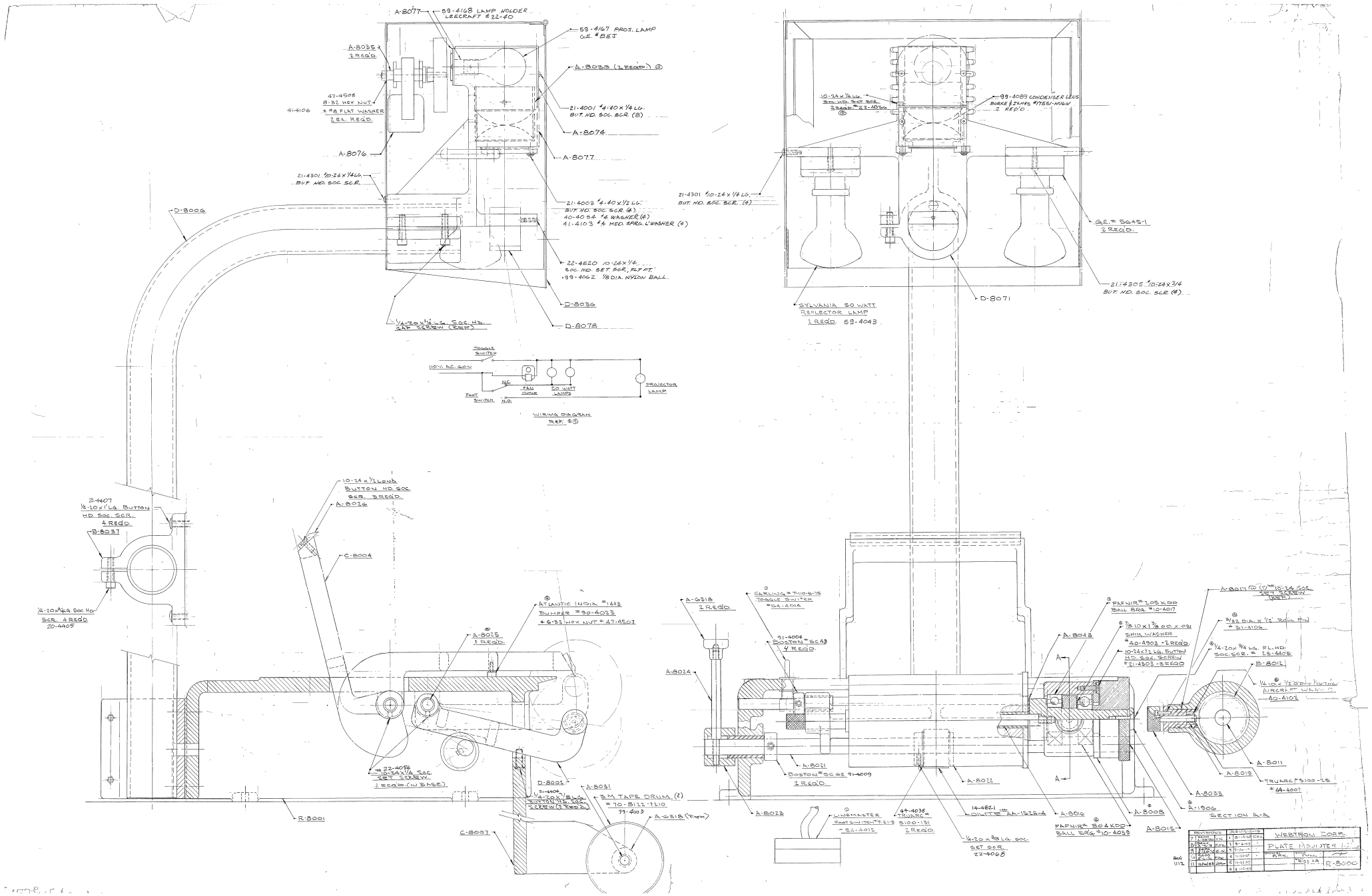
A-8077
59-4168 LAMP HOLDER LEECRAFT #22-40
59-4167 PROJ. LAMP G.E. #BEJ
A-8035 2 REQD.
A-8038 (2 REQD.)
47-4505 8-32 HEX NUT
#8 FLAT WASHER 2 EA. REQD.
41-4106
21-4001 #4-40 X 1/4 LG. BUT. HD. SOC. SCR. (8)
A-8074
A-8076
A-8077
21-4301 #0-24 X 1/4 LG. BUT. HD. SOC. SCR.
21-4003 #4-40 X 1/2 LG. BUT. HD. SOC. SCR. (4)
40-4054 #4 WASHER (4)
41-4103 #4 MED. SPRG. L'WASHER (4)
D-8006
22-4620 10-24 X 1/4 SOC. HD. SET SCR., FLT. PT.
99-4062 1/8 DIA. NYLON BALL
D-8036
D-8078
1/4-20 X 3/4 LG. SOC. HD. CAP SCREW (REF.)
10-24 X 1/4 LG. SOC. HD. SET SCR. 2 REQD. 22-4056
99-4089 CONDENSER LENS BURKE & JAMES #17551-M16W 2 REQD.
21-4301 #0-24 X 1/8 LG. BUT. HD. SOC. SCR. (4)
G.E. # 5645-1 2 REQD.
21-4305 #0-24 X 3/4 BUT. HD. SOC. SCR. (4)
SYLVANIA 50 WATT REFLECTOR LAMP 2 REQD. 59-4043
D-8071
TOGGLE SWITCH
110 V. A.C. 60~
N.C.
FAN MOTOR
50 WATT LAMPS
PROJECTOR LAMP
FOOT SWITCH
N.O.
WIRING DIAGRAM REF. 23
2-4407 1/4-20 X 1 LG. BUTTON HD. SOC. SCR. 4 REQD.
D-8037
1/4-20 X 3/4 LG. SOC. HD. SCR. 4 REQD. 20-4405
10-24 X 1/2 LG. BUTTON HD. SOC. SCR. 3 REQD.
A-8026
C-8004
ATLANTIC INDIA #1443 BUMPER #90-4023
#6-32 HEX NUT #47-4507
A-8015 1 REQD.
#22-4056 #0-24 X 1/4 SOC. SET SCREW. 2 REQD. (IN BASE)
D-8002
A-8031
#1-4004 1/4-20 X 3/8 LG. BUTTON HD. SOC. SCREW (3 REQ'D.)
3M TAPE DRUM (2) #70-8122-7210 99-4003
A-6318 (REF.)
R-8001
C-8007
A-6318 2 REQD.
CLELLING #T110-B-75 TOGGLE SWITCH #54-4014
91-4006 BOSTON #SC43 1 REQD.
A-8024
A-8021
BOSTON #SC 62 91-4009 2 REQD.
A-8023
LINEMASTER FOOT SWITCH T.E.1.5 #54-4012
49-4038 TOWNS #5100-131 2 REQD.
14-482.1 #OILITE #AA-1526-4
1/4-20 X 3/8 LG. SOC. SET SCR. 22-4068
A-8012
A-8016
FAFNIR #205 KDD BALL BRG. #10-4017
7/8 I.D. X 1 3/8 O.D. X .031 SHIM WASHER #40-4903 - 2 REQD.
10-24 X 1/2 LG. BUTTON HD. SOC. SCREW #21-4503 - 3 REQD.
A-8018
FAFNIR #204 KDD BALL BRG. #10-4033
A-8008
A-8015
A-8033
A-1906
SECTION A-A
A-8011 (2) #15-24 SOC. SET SCREW (REF.)
3/32 DIA. X 1/2" ROLL PIN #31-4106
1/4-20 X 3/4 LG. FL. HD. SOC. SCR. #15-4015
B-8012
1/4 I.D. X 1/2 O.D. X 1/16 THK. AIRCRAFT WASHER 40-4103
A-8013
TRUARC #5100-25 #44-4007
A-8022
A-8023
A-8018
A-8016
A-8015
A-8008
A-8033
A-1906
A
A
SECTIONS
2 REQD. 1 N.N. 1 15-4405
8 #8-32 FCHL 1 5-4043
8 #4-40 HEX 6 0.5 5-7-4
4 #4-40 1 1-1250
14 #4-40 FCHL 5 1-1250
11 #2-56 HEX 5 1-1250
6 1-1250
REVISIONS
WESTROLL CORP.
PLATE MOUNTER
DRAWN R.P.K.
TRACED
CHECKED
APPROVED
R-8000
ROL 1117